

Land Classification Based on Assessor Codes

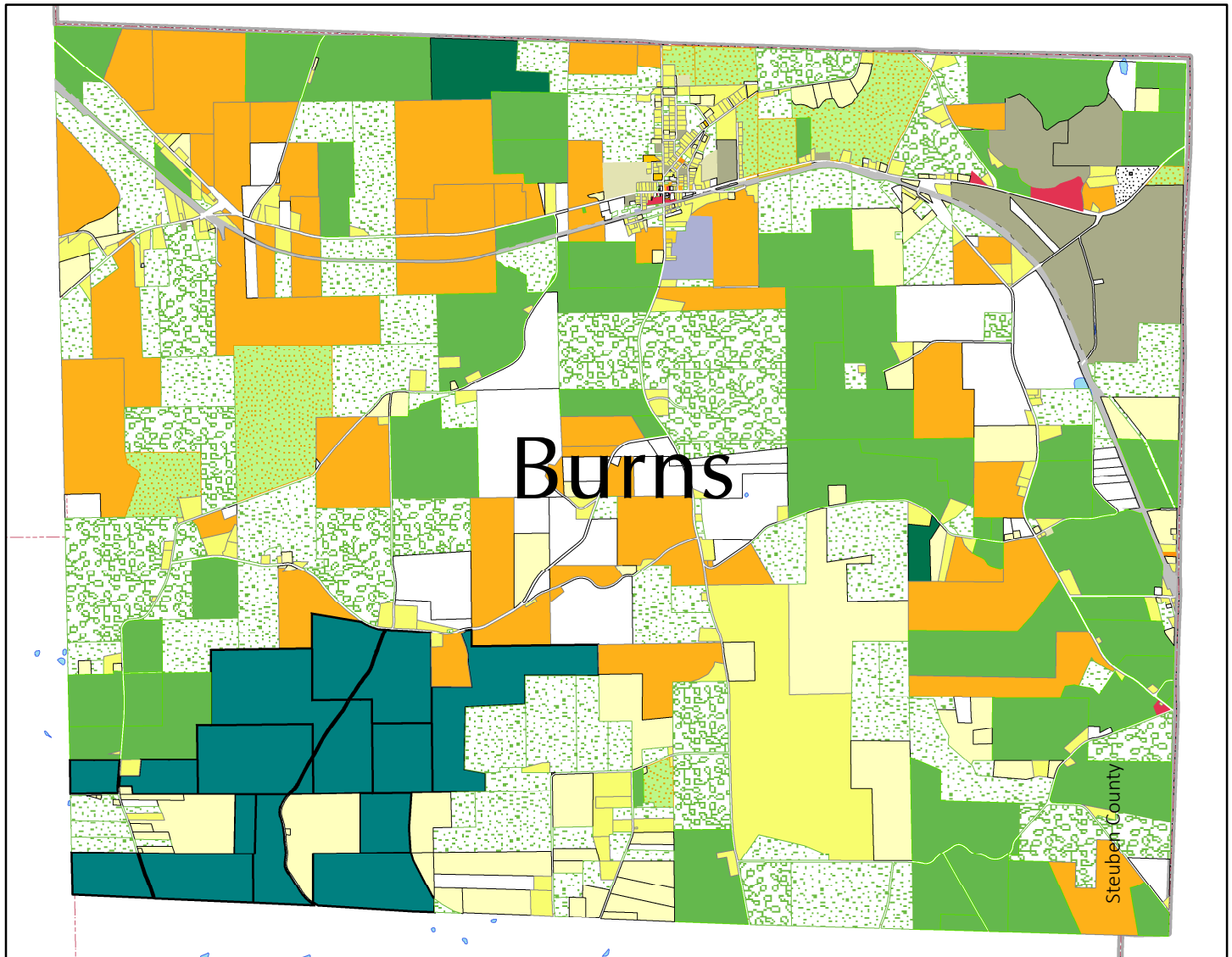

Legend:

□ Not Classified

PROPCCLASS

- General AG
- Agricultural Vacant Land (Productive) Land
- Dairy Products
- Cattle, Calves, Hogs
- Sheep
- Other Livestock
- Horses
- Field Crops
- One Family Year-Round Residence
- Two Family Year-Round Residence
- Three Family Year Round Residence
- Rural Residence with Acreage
- Seasonal Residences
- Mobile Home
- Multiple Mobile Homes
- Residential - Multi-Purpose/Multi-Structure
- Residential Vacant Land
- Residential Land Including a Small Improvement
- Rural Vacant Lots of 10 Acres or Less
- Rural
- Abandoned Agricultural Land Nonproductive
- Residential Vacant Land Over 10 Acres
- Other Rural Vacant Lands
- Vacant Land Located in Commercial Areas
- Apartments
- Trailer Park

- Restaurants Facilities which serve full course meals
- Auto Dealer
- Auto Body, Tire Shops, Other Related Auto Sales
- Lumber Yard
- Other Storage, Warehouse and Distribution Facilities
- Downtown Row Type (detached)
- One Story Small Structure
- Social Organizations
- Camping Facility
- School
- Other Educational Facility
- Religious
- Benevolent and Moral Associations
- Highway Garage
- Police and Fire Protection
- Roads and Streets
- Animal Welfare Shelters
- Cemeteries
- Mining and Quarrying
- Flood Control
- Water Supply Land
- Radio
- Railroad
- Solid Waste Transfer Station
- Gas Measuring and Regulation Station
- Private Wild and Forest Lands except for Private
- State Forest

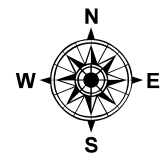

DISCLAIMER OF USE:

This map is intended for planning purposes only. The County assumes no liability associated with the use or misuse of information contained herein.

0 0.25 0.5 1 Miles

